

LocatePlaza GPS / GPRS / SMS / HSDPA / 3G / UMTS Module

Introducing the LocatePlaza Rev8-Basic



The LocatePlaza GPRS/GPS Modules enable you to remotely track & trace a variety of objects, e.g. cars, trucks, containers or ships. Its small, lightweight aluminum design makes it easy to install and together with the extended position logging, it's ideal for use in fleet management, anti-theft and M2M applications. The numerous I/O's allow monitoring and control of a range of external hardware, like cameras and iButtons™

Key Features

- Extremely small and lightweight, ruggedized aluminum enclosure
- Wide operating temperature range
- Quad-band for worldwide coverage
- HSDPA/UMTS/3G Connectivity
- Ultra low power consumption, standalone operation up to 10 years possible
- Optional internal Li-ion battery
- Excellent GPS accuracy
- Multiple watchdog levels for maximum stability
- Versatile interfacing: Digital+Analog, Serial (3V / RS232), iButton/1-Wire™, Cameras, LCD display+keypad, Sensors, Digital Tachograph, passive/active RFID and many more
- Remote configurable to fit any job
- Configuration can be both Server and Event driven, 300+ different events
- Field upgradeable firmware via GPRS
- Supports backup server configuration
- User definable SMS commands
- Distance measurement for trip / ODO
- 1 year full warranty

Applications

- Object Protection
- Fleet management
- Public transport
- Railway industry
- Logistics
- M2M
- Security and surveillance
- Remote control and diagnostics
- Vehicle immobilisation

Product Summary

Equipped with a state-of-the-art GPS receiver, the LocatePlaza Module provides reliable and accurate navigational data.

All communication is handled rapidly and effectively by a GPRS/GSM modem (QUAD band version) through a GPRS network or even UMTS/HSDPA with the Rev8-HSDPA unit. In areas without network coverage, position-data and events are stored in memory (up to 500,000 positions). As soon as communication is restored, all information can be transmitted.

A unique feature is the user-configuration menu, which controls events like sending position-information and switching of external hardware.

All of the necessary server-side scripts to process and store data from the LocatePlaza units are available, free of charge.

If you do not want to host data and maps yourself, you can use the hosting services of one of our many partner companies.

About ATsence BV

ATsence BV, founded in The Netherlands in 1998, distributes GPS electronics for industrial applications, transport, government, medical purposes, etc.

Support

Contact one of our highly trained LocatePlaza resellers worldwide or send an e-mail to info@locateplaza.com



Specifications LocatePlaza Rev8-Basic

Data Communication

Modem	Telit GE864 QUAD-band 850/900/1800/1900 GPRS (Rev8-B) Telit UC864G QUAD-band 850/900/1800/1900 GPRS+EDGE and Tri-Band 850/1900/2100 UMTS+HSDPA 7.2 (Rev8-HSDPA)	
RF Power	Class 4 (2W) @ 850 / 900 MHz Class 1 (1W) @ 1800 /1900 MHz	
Sensitivity	850/900 MHz GPRS 1800/1900 MHz GPRS	-107 dBm (typical) -106 dBm (typical)
Data	GPRS Coding schemes	Class 8 + 10 CS1 to CS4
SMS	Point-to-Point mobile originated & mobile terminated Cell Broadcast	

Navigation

GPS Receiver	65 channel Venus634LPx	
Frequency	L1 1575.42 MHz	
Acquisition Time (TTFF)	Hot start	< 1 sec
	Cold start	29 sec
Position Accuracy	2.5 meter (CEP), 2 meter (CEP with WAAS, EGNOS)	
Sensitivity	Cold start	-148 dBm
	Reacquisition	-155 dBm
	Tracking	-161 dBm
Antenna	Passive, active, Helix	

Physical

Outside Dimensions	Size	90x67 mm (excluding antenna connectors)
	Height	20 mm
	Weight	Approx. 120 grams
Connections	GPRS/GSM	SMA or micro-coax
	GPS	SMA or micro-coax or on-board
	Power/IO	Molex 43045-0412 (4 pins) + 43045-2412 (24 pins) or Molex 43045-0812 (8 pins)

Electrical

Operating Voltage	<ul style="list-style-type: none"> External +6...+31VDC (without internal battery) External +5...+31VDC (with internal Li-Ion or Li-Polymer battery) External +4...+10VDC (Primary battery version) 	
Power Consumption	<ul style="list-style-type: none"> <5 mW standby 300 mW tracking , full power. Approx. 9 W peak during data transmission Power consumption depends on amount of GPRS traffic and navigation parameters 	
External Connections (Basic version)	Serial Communication (3V combined Rx/D / Tx/D)	One-Wire™/ iButton Generic serial
	Input / Output	2x combined open collector output + digital+analog in, max 31V 1x digital+analog in, max 31V 1x 3V digital in/out, overlaps serial
	Peripheral power supply	Board Voltage out (3.5 ... 4.2 Volt), max 250 mA
External Connections (Full I/O version)	Serial Communication (dual 3V, dual RS232)	One-Wire/ iButton™ / Cameras / LCD / generic RS232
	Input / Output	5x digital+analog in, max 31V 4x digital out, open collector 2x 3 Volt in/out, overlaps serial
	Power supply	3.3V controlled by module, 150 mA max

Environmental

Enclosure	Aluminum with black anodised finish
Operating Temperature	Without Li-Ion battery: -25°C to +85°C (-13°F to +185°F) non-condensing With Li-Ion battery: -20°C to +60°C (-4°F to +140°F) non-condensing
Storage Temperature	Without Li-Ion battery: -40°C to +85°C (-40°F to +185°F) non-condensing With Li-Ion battery: -20°C to +60°C (-4°F to +140°) non-condensing

External Hardware

1-Wire™	Sensor count	Max. 30
	Cable type	2 wire, 3 wire for temperature
	Temperature	DS18B20 / DS18S20 / DS1822
	ID (input)	DS2411
	iButton	Any for ID only
Camera (with full I/O version)	Sensor	OmniVision
	Resolution	Up to 640 x 480 Colour
	Format	JPEG
	Colour Depth	16 bits
	Lens	f4.0 mm / F 2.2 (Other lens types on request)

Front view Power and I/O-Connectors

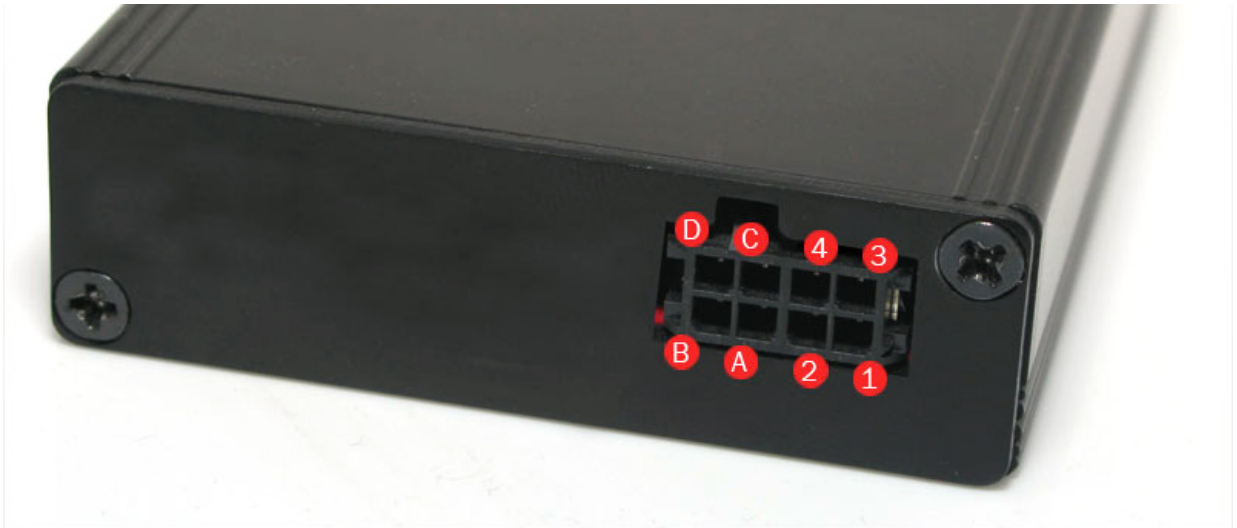

Front view Power and I/O-Connectors (full I/O)

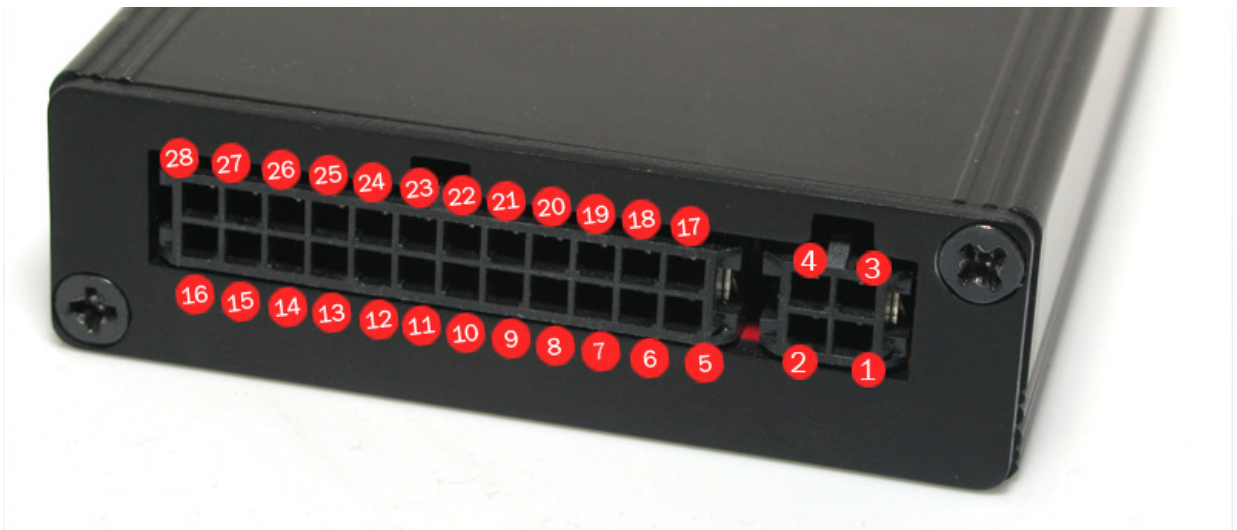

External Connections LocatePlaza (Full I/O)

Pin	Signal	Type	Description
1*	GND for VCC	GND	Ground for VCC
2*	VCC	VCC	+4...+31VDC or VCC Charge input
3*	GND for I/O	GND	Ground for I/O
4*	I Digital/Analog_In5	I	Digital/Analog Input 5 (0..31V)
5	TXD1_3V	O	3 Volt serial transmit port 1
6	RXD1_3V	I	3 Volt serial receive port 1, hardware counter
7	TXD2_RS232	O	RS232 serial transmit port 2
8	TXD2_3V	O	3 Volt serial transmit port 2
9	GND for I/O	GND	Ground for I/O
10	I/O1 or RXD4_3V or One-Wire™ or ADC6	I/O	I/O1 (3 Volt) or RXD4 (e.g. Camera1) or One-Wire™ or ADC6, max 2.5 V
11	I/O2 or TXD4_3V or One-Wire™	O	I/O2 (3 Volt) TXD4 (e.g. Camera1) Note: Connect pins 10-11 for One-Wire™ operation
12	Digital_Out1	O	Open Collector max. 31V /160 mA, protected via Polyswitch fuse
13	Digital_Out2	O	Open Collector max. 31V /160 mA, protected via Polyswitch fuse
14	GND for I/O	GND	Ground for I/O
15	Digital_Out3	O	Open Collector max. 31V /160 mA, protected via Polyswitch fuse
16	Digital_Out4	O	Open Collector max. 31V /160 mA, protected via Polyswitch fuse
17	TXD3_RS232	O	RS232 serial transmit port 3
18	TXD3_3V	O	3 Volt serial transmit output 3
19	RXD3_RS232	I	RS232 receive input 3
20	RXD2_RS232	I	RS232 receive input 2
21	VCC_3V3	VCC	External Supply 3.3V switchable by module
22	N/C	-	Reserved
23	N/C	-	Reserved
24	Digital/Analog_In1	I	Digital/Analog Input 1 (0..31V)
25	Digital/Analog_In2	I	Digital/Analog Input 2 (0..31V)
26	N/C	-	Reserved
27	Digital/Analog_In3	I	Digital/Analog Input 3 (0..31V)
28	Digital/Analog_In4	I	Digital/Analog Input 4 (0..31V)

A	Serial in/out	I/O	3V serial transmit/receive1, iButton, Input IN3
B	Digital OUT1 + IN1	I/O	Digital/Analog Input 1 (0..31V) + Open Collector max. 31V /160 mA, protected via Polyswitch fuse
C	Board voltage	O	Max 250mA
D	Digital OUT2 + IN2	I/O	Digital/Analog Input 2 (0..31V) + Open Collector max. 31V /160 mA, protected via Polyswitch fuse

* Pins 1-2-3-4 are identical for Full I/O and Basic version.

External Connections LocatePlaza (Full I/O)

	Rev8	Rev8-Basic	Rev8-HSDPA
Introduction date	Dec-2007	May-2009	Apr-2009
Outside Dimensions	100 x 67 x 20 mm Aluminum housing	100 x 67 x 20 mm Aluminum housing / IP67 optional	100 x 67 x 20 mm Aluminum housing

GPRS/SMS

QUADBAND 850/900/ 1800/1900 Mhz	✓	✓	✓ +EDGE/UMTS/HSDPA
Antenna connection	SMA	SMA / micro-coax	SMA
GPRS antenna included	-	✓	-

GPS

Tracking sensitivity / channels	-158 dBm / 16 ch	-161 dBm / 65 ch	-161 dBm / 65 ch
Antenna sensing circuitry	-	✓	✓
Antenna connection	SMA	SMA / micro-coax / on-board	SMA
GPS antenna included	-	✓	-

Power

Internal Backup battery	Li-Ion / Li-Polymer 1000-2200 mAh (optional)	Li-Ion / Li-Polymer 560-2400 mAh (optional)	On request
Average tracking power (GPS full power, GPRS connected)	300 mW	200 mW	200 mW
Minimum power consumption	<5 mW at 6..31V	<5 mW at 6..31V / <0.1mW at 4..9V (optional) *	<5 mW at 6..31V
Power cable + fuse included	-	✓	-

IN/OUT

Connector	4 + 24 pins	8 pins, optional 4 + 24 pins **	4 + 24 pins
Digital / Analog Inputs	5	3 (combined IO1+IO2, IN5)	5
Digital outputs (max. 31 Volt)	4	2 (combined IO1+IO2)	4
Camera interface	4	-	4
RS-232 connections	2 RXD + 2 TXD	-	2 RXD + 2 TXD
3V serial connections	2 RXD + 2 TXD	1 combined RXD-TXD or IN3	2 RXD + 2 TXD
1-Wire / iButton interface	✓	iButton only	✓

Miscellaneous

Internal 3 axis acceleration / G-force sensor	optional	optional *	✓
Internal Vibration sensor	-	✓	-
Maximum items in log	55,000	6,000 / 55,000 (optional) / 500,000+ (optional)	55,000
Minimum Order Quantity	25	1000	25

* 0.1mW equals 25µA at 4V with the optional Primary battery circuit.

Note: this circuitry will cause an INCREASED power consumption above 9V, upto 250mW at 31V.

** Rev8-Basic has two pins that can function as both Input and Output (IO1+IO2) and one input only pin (IN5). These 3 pins are all 0..31V capable. IN3 has a default range of 0..3V, but can be externally adapted to a 0..31V range.

Rev8-Basic can be also equipped with the 'Full I/O' option: same In/Out/RS232/Camera/1-Wire capabilities as the original LocatePlaza Rev8.



Final notes, Certification and Disclaimer

We certify that ATsence BV, The Netherlands does not make any hardware or IMEI modifications to the Telit GE864/UC864-G devices as used in the LocatePlaza track&trace device. All software modifications are restricted to official firmware upgrades as provided by Telit Communications PLC.

WARNING:

- The device should be turned off in vicinity of petrol pumps, chemical, flammable or hazardous environments where ignition of flammable atmospheres is possible.
- The GSM unit and antenna shall be operated at a distance greater than 20 cm from the human body.
- The device is to be operated in accordance with the user instructions or manufactured recommendations.

THE MATERIALS ARE PROVIDED "AS IS" WITHOUT ANY EXPRESS OR IMPLIED WARRANTY OF ANY KIND INCLUDING WARRANTIES OF MERCHANTABILITY, NONINFRINGEMENT OF INTELLECTUAL PROPERTY, OR FITNESS FOR ANY PARTICULAR PURPOSE. IN NO EVENT SHALL ATSENCE BV OR ITS SUPPLIERS BE LIABLE FOR ANY DAMAGES WHATSOEVER (INCLUDING, WITHOUT LIMITATION, DAMAGES FOR LOSS OF PROFITS, BUSINESS INTERRUPTION, LOSS OF INFORMATION) ARISING OUT OF THE USE OF OR INABILITY TO USE THE MATERIALS, EVEN IF ATSENCE BV HAS BEEN ADVISED OF THE POSSIBILITY OF SUCH DAMAGES. BECAUSE SOME JURISDICTIONS PROHIBIT THE EXCLUSION OR LIMITATION OF LIABILITY FOR CONSEQUENTIAL OR INCIDENTAL DAMAGES, THE ABOVE LIMITATION MAY NOT APPLY TO YOU.

ATSENCE BV and its suppliers further do not warrant the accuracy or completeness of the information, text, graphics, links or other items contained within the Materials. ATSENCE BV may make changes to the Materials, or to the products described in those Materials, at any time without notice. ATSENCE BV makes no commitment to update the Materials.

©2009 ATsence BV
POBox 13220

NL-3572AW Utrecht

The Netherlands

www.LocatePlaza.com



LocatePlaza.com is an ATsence BV brand.

LocatePlaza_V1.72

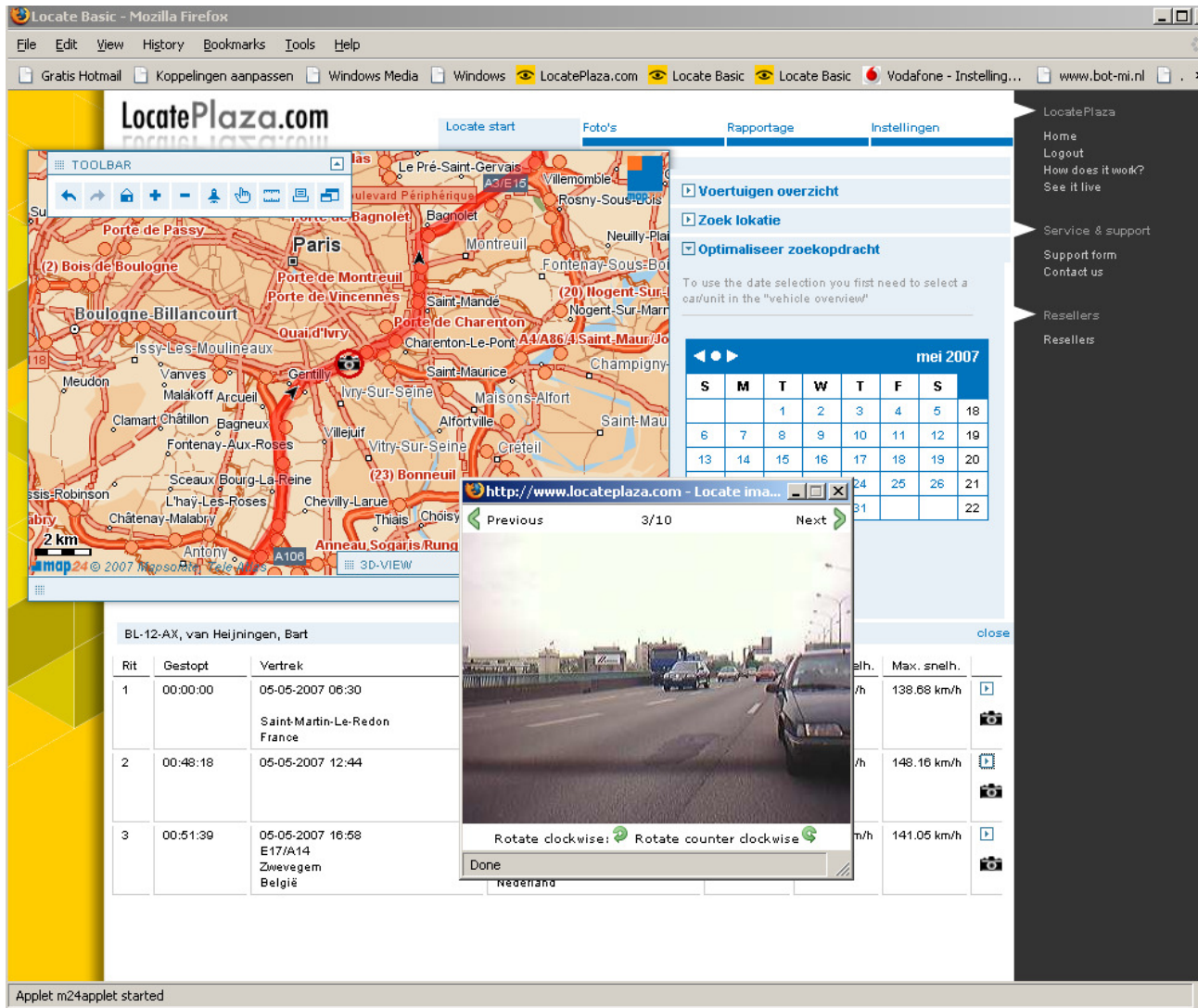

Figure 1: LocatePlaza Start page displaying standard features (with optional on board camera).

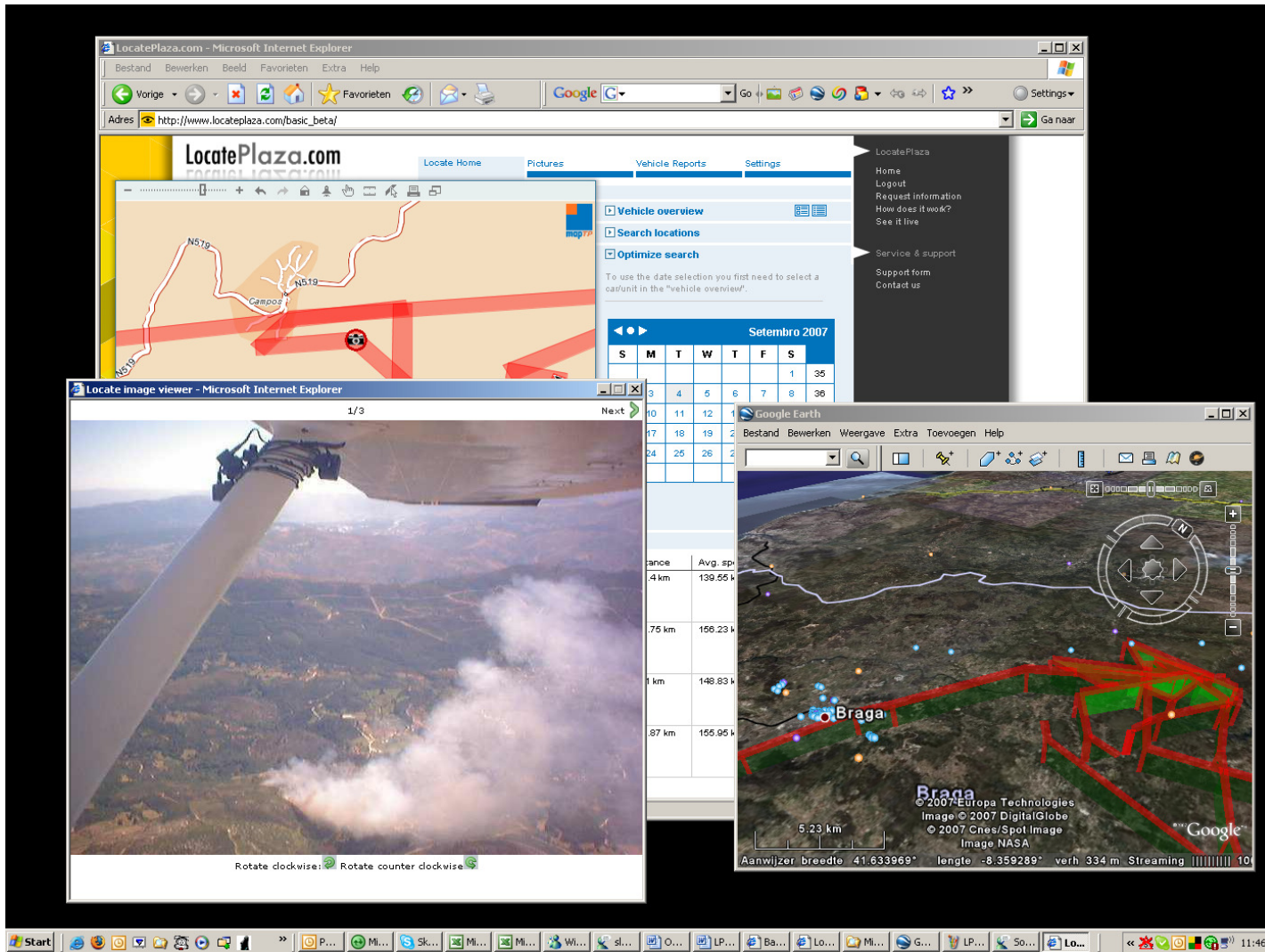

Figure 3: special project, nature fire hazards in Portugal.